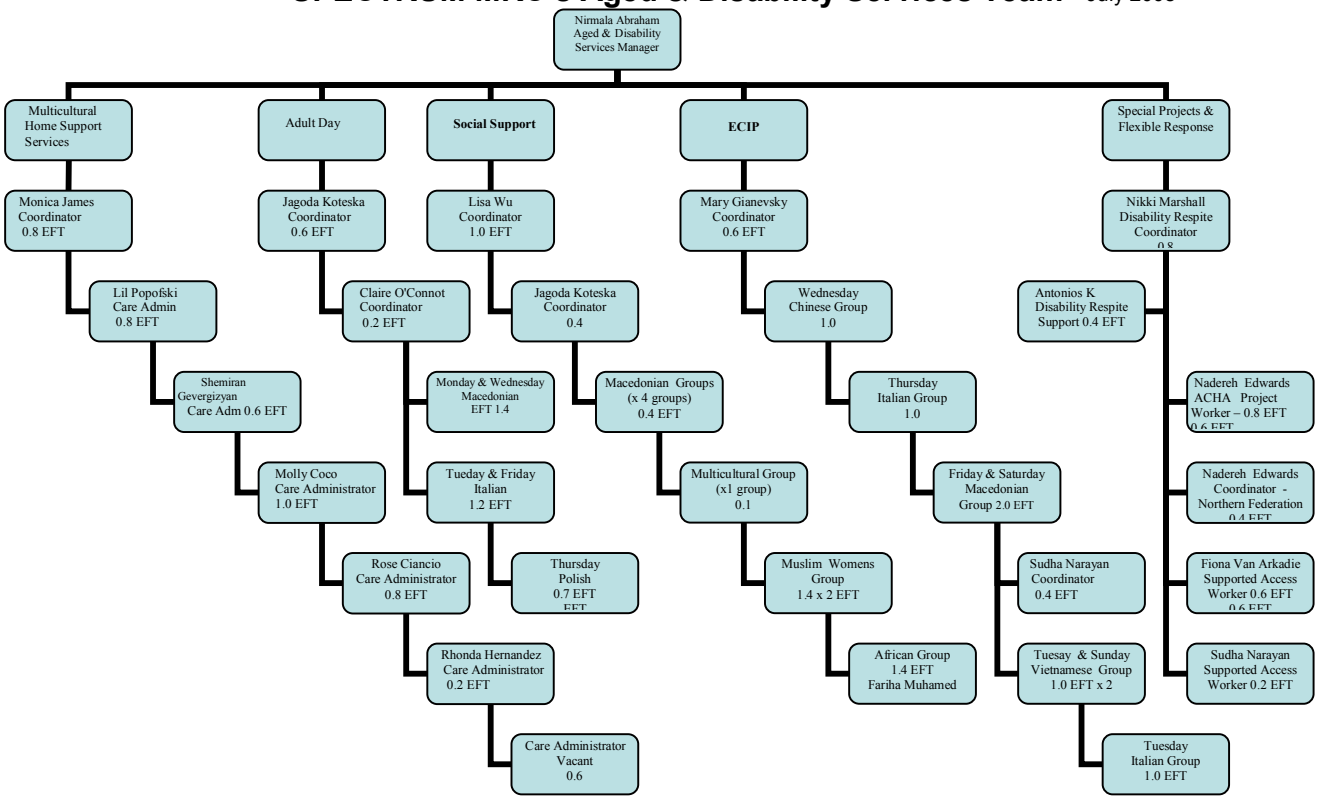SPECTRUM MRC's Aged & Disability Services Team – July 2008